

INSTALLATION INSTRUCTIONS

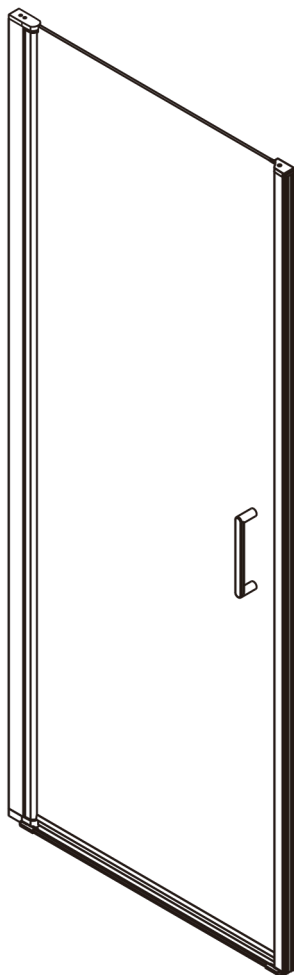

fortifura



GENERAL INFORMATION

Please inspect the product immediately upon receipt for transit damage, missing packs/parts or manufacturing fault. Damage reported later cannot be accepted. Please handle the product with care avoiding knocks and shock loading to all sides and edges of the glass.

NOTES: Safety glass can not be re-worked

Please read these instructions carefully before start of installation.

Special care should be taken when drilling walls to avoid hidden pipes or electrical cables.

Note: This product is heavy and may require two people to install.

AFTERCARE INSTRUCTIONS

After use, you shower should be cleaned with soap and water. This is particularly important in hard water districts where insoluble lime salts may be deposited and allowed to build up. Cleaners of a gritty or abrasive nature should not be used. Care should be taken to avoid contact with strong chemicals such as organic solvents and strippers.

Class cleaners can be used but with caution, if in doubt contact the manufacturer of the cleaner in question.

Please keep these instructions for aftercare and customer service details.

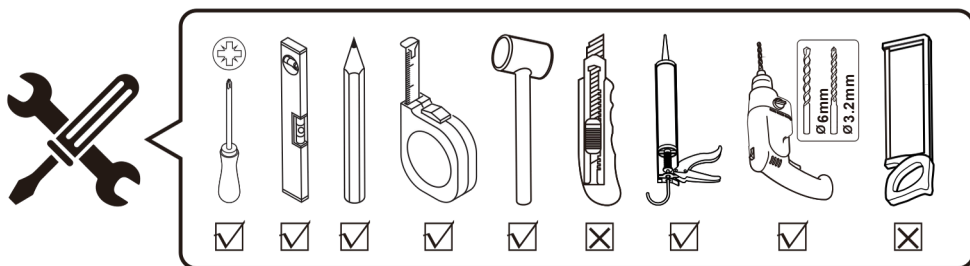

Recessed Shower Door

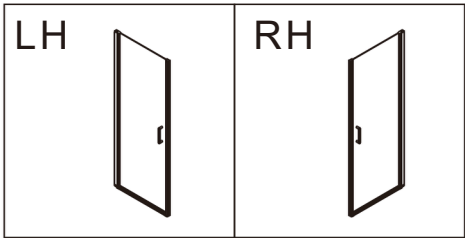
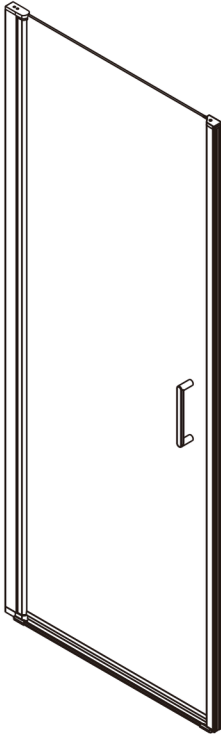



Box -1



[01] x2



[02] x1



[03] x1

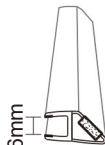

6mm

[04] x1



[05] x1



[06] x1



[07] x1



[08A] x1



[08B] x1



[09] x2



[10A] x1



[10B] x1



[11] x8



[12] x8



[13] x8



[14] x8

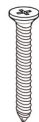

[15] x1

Additional hardwares

⊗ Not used for recessed shower door assembly



[16] x1



[17A] x1



[17B] x1

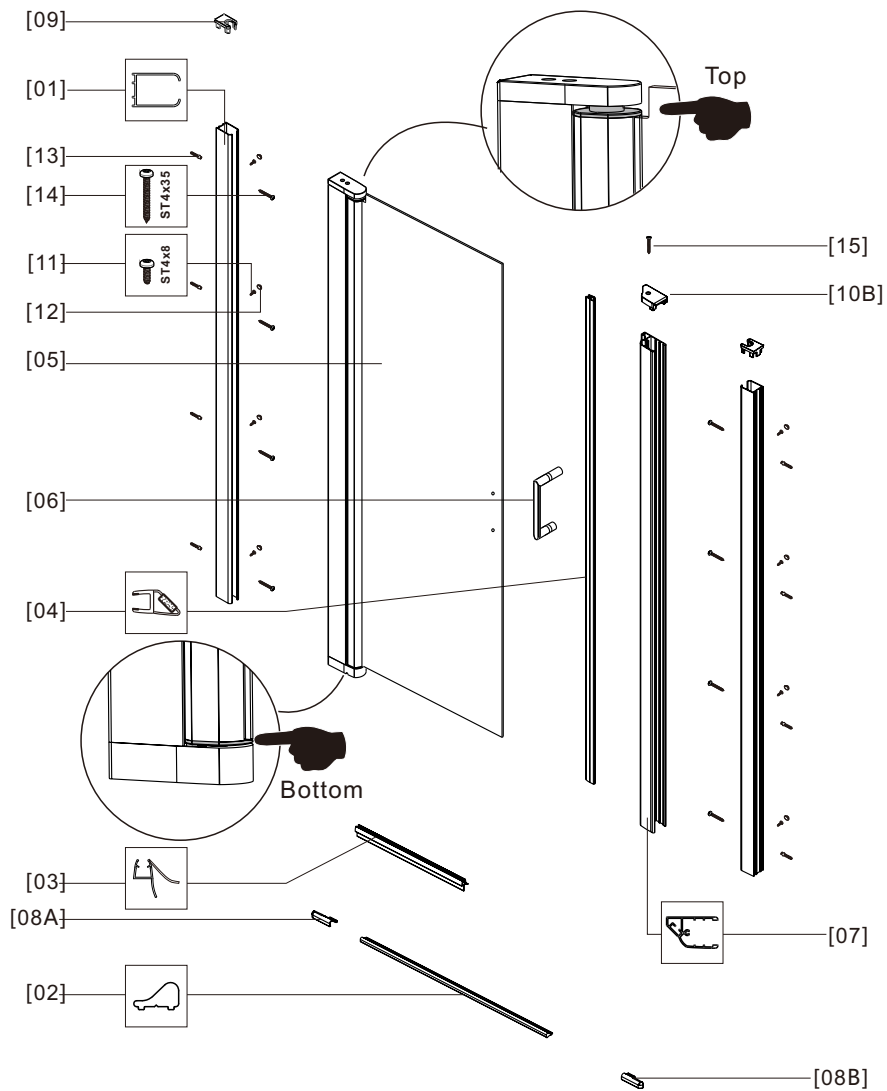



01

Size (mm)	L	
	Min.	Max.
600	577	617
700	677	717
800	777	817
900	877	917
1000	977	1017

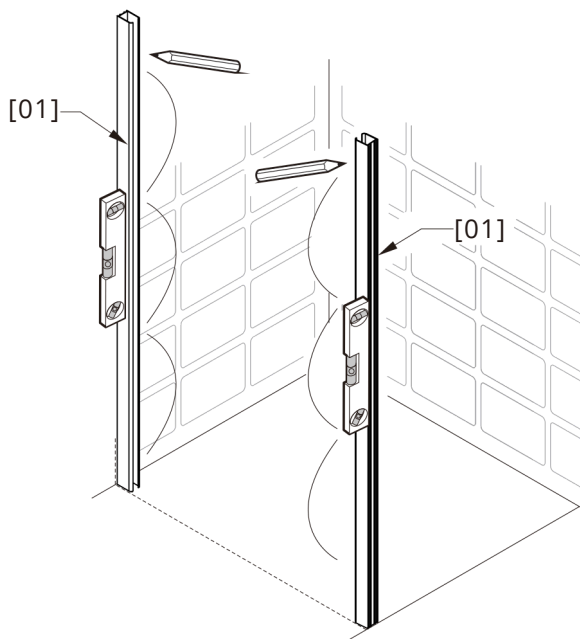
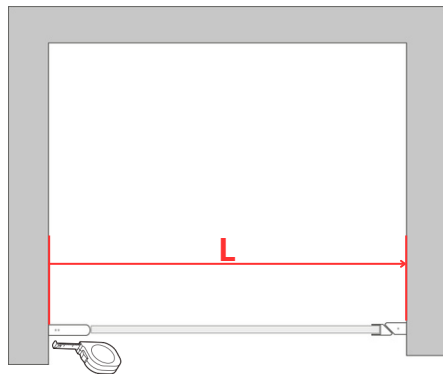

8x

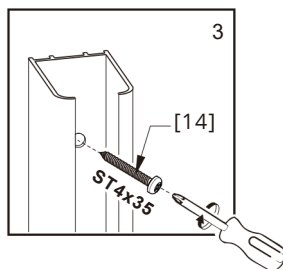
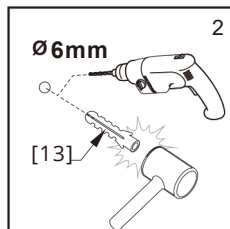
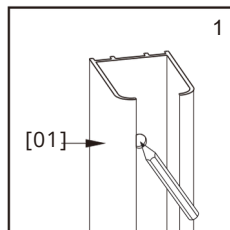

02

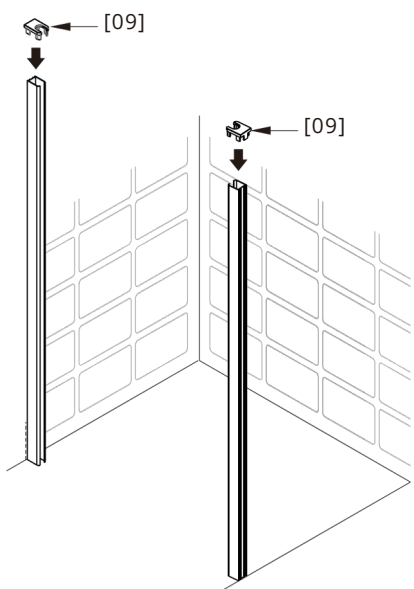

2X

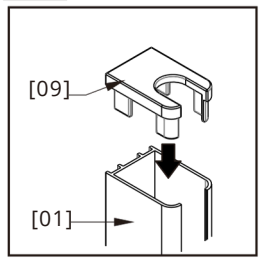

03a LH

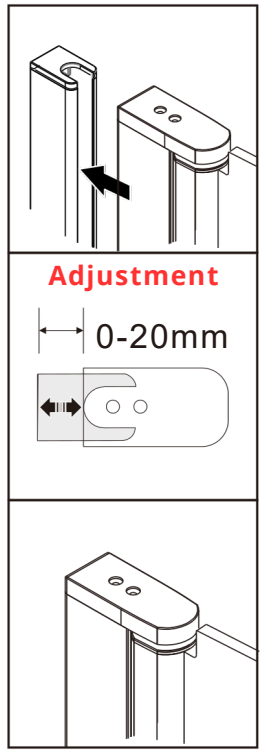
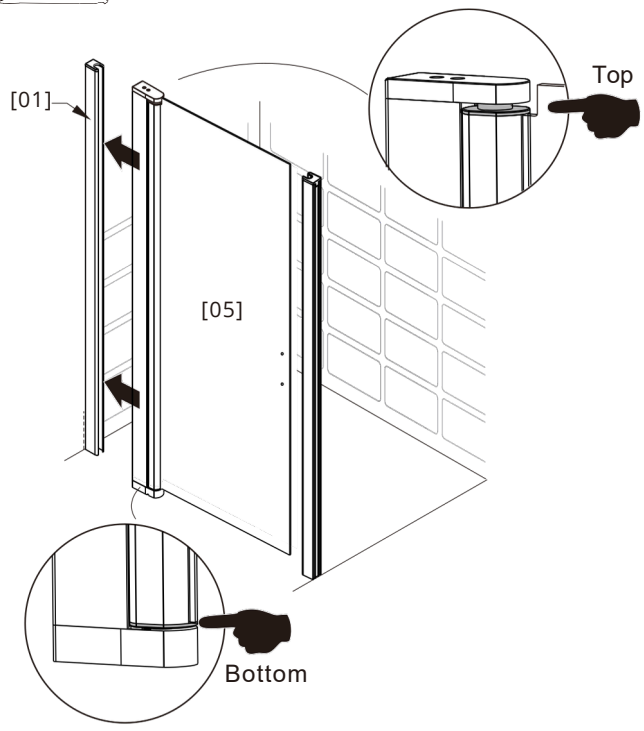

03b orRH

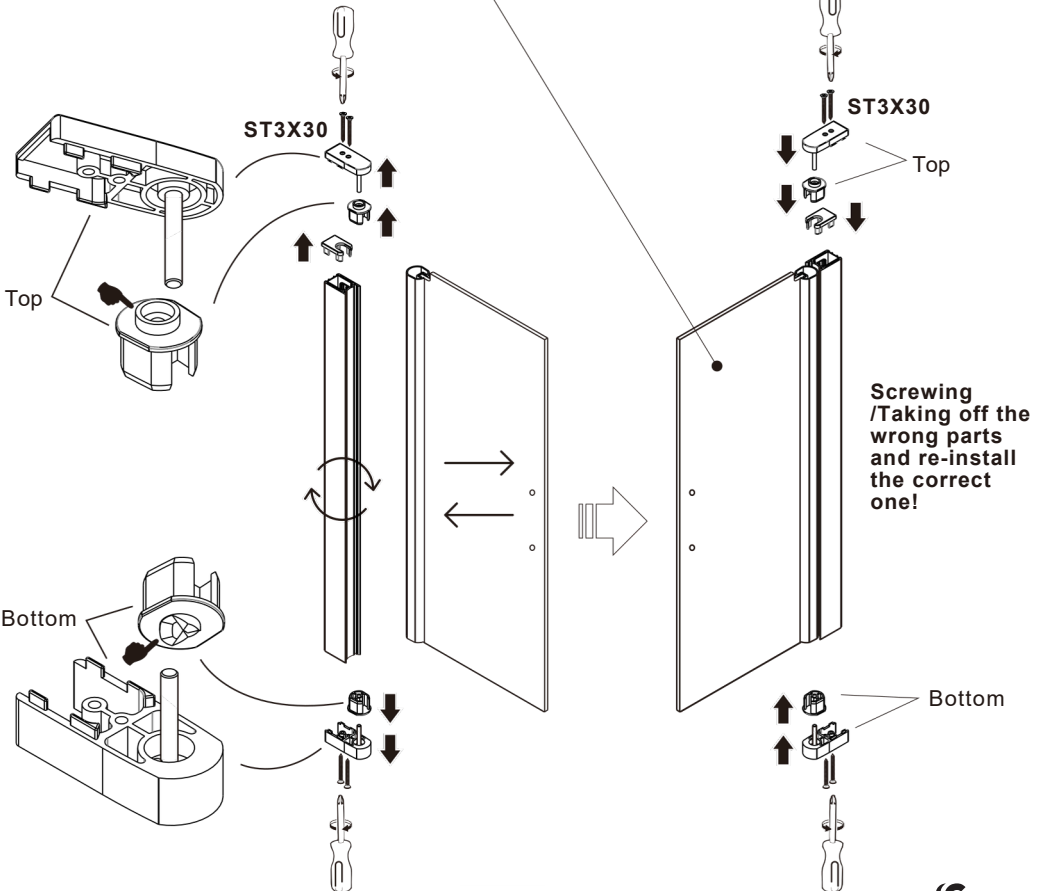
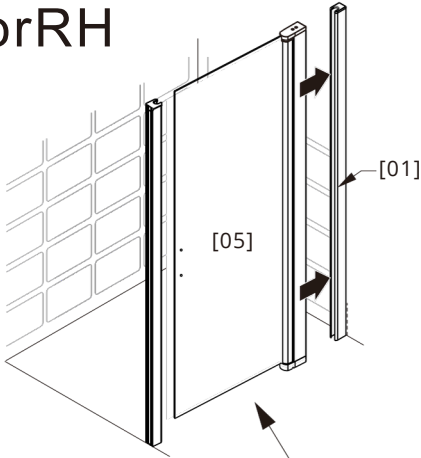

04

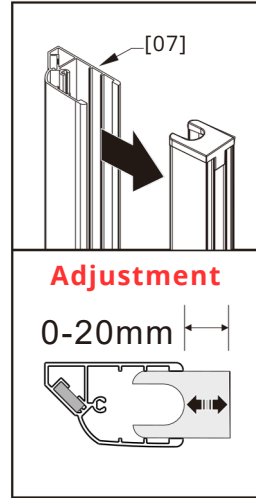
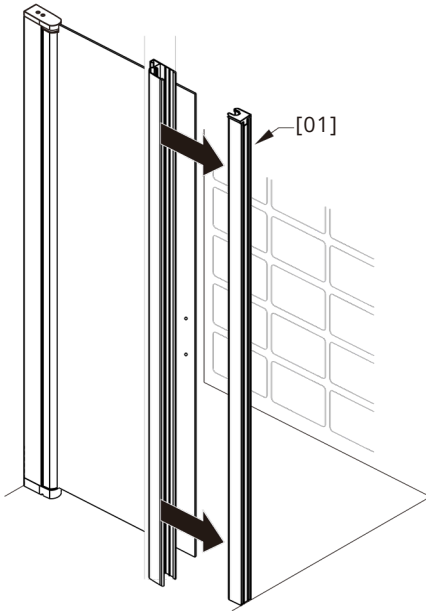

05

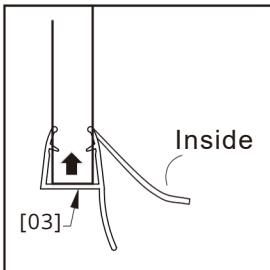
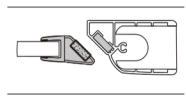
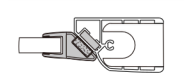
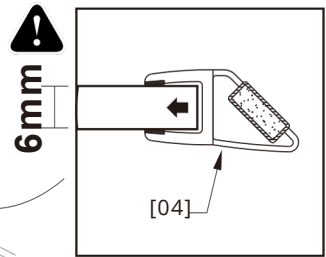
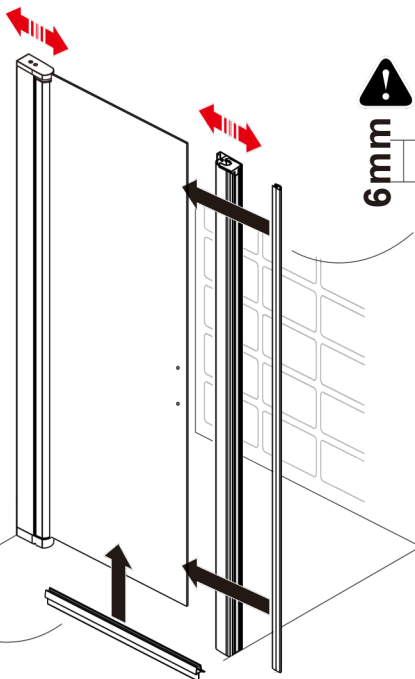

06

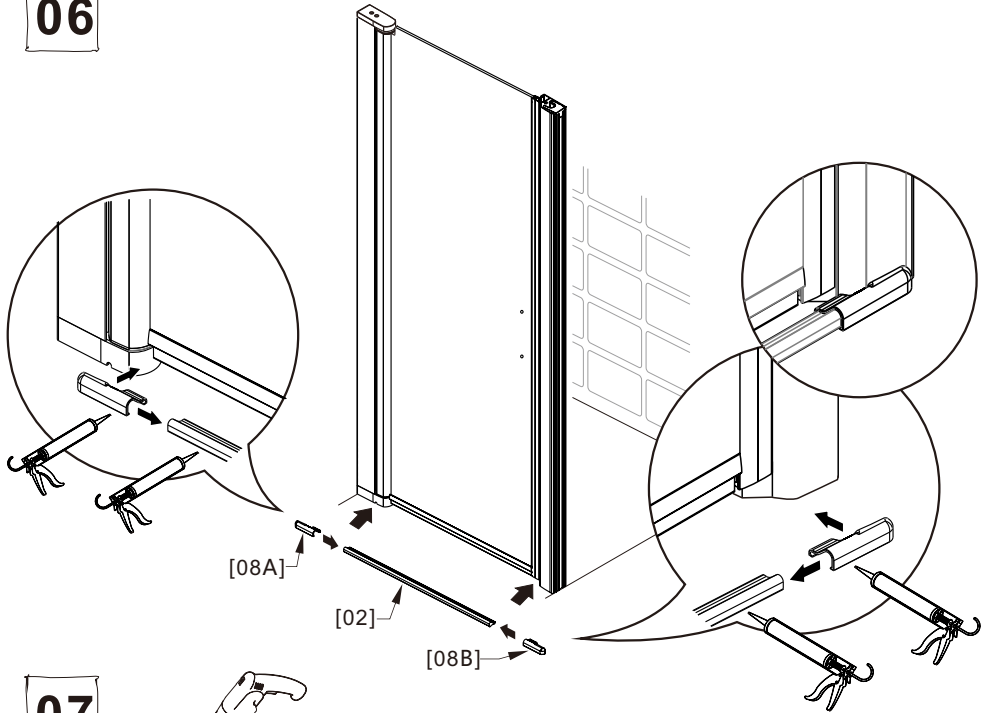

07

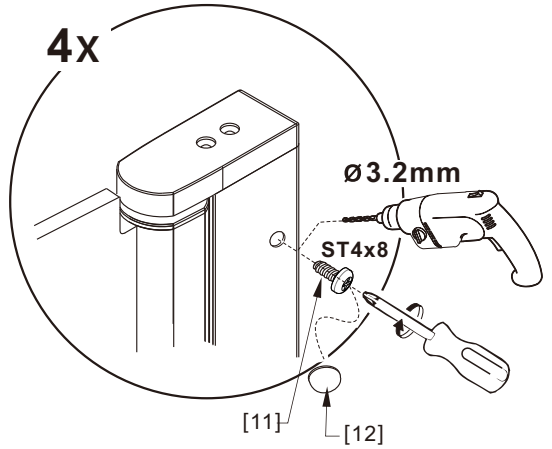
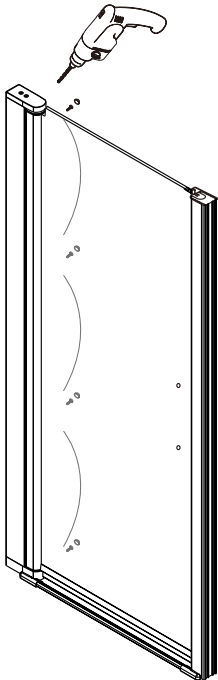

08

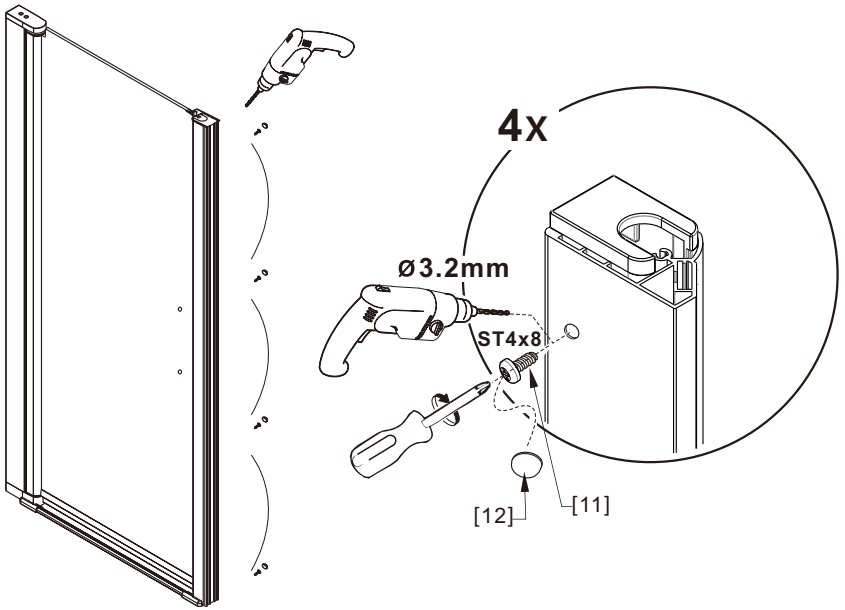

09

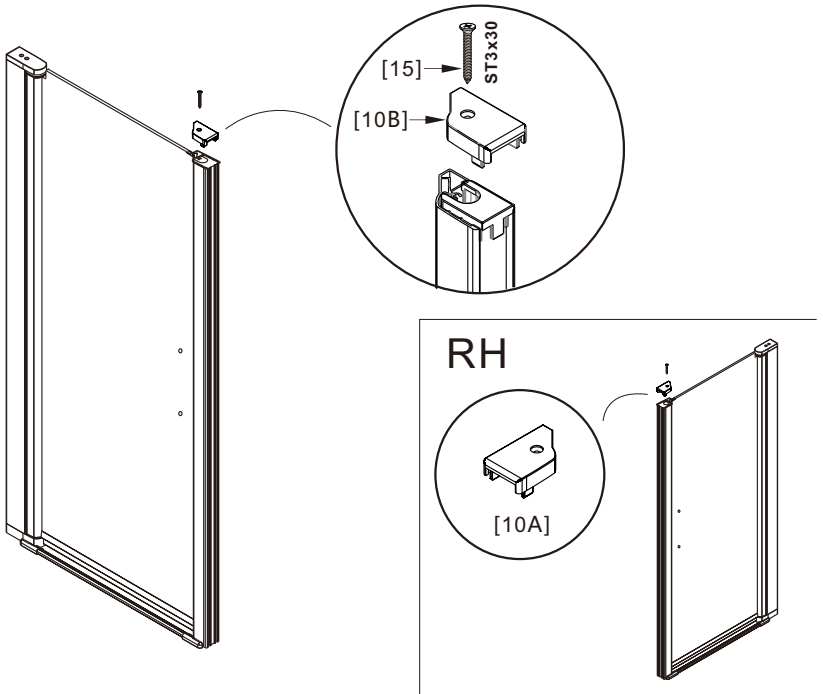

10

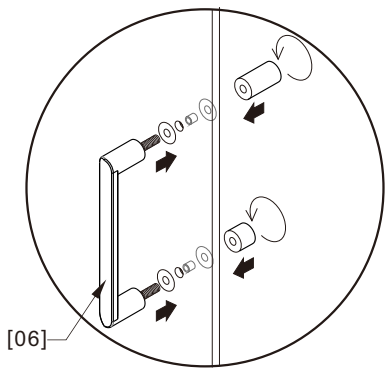
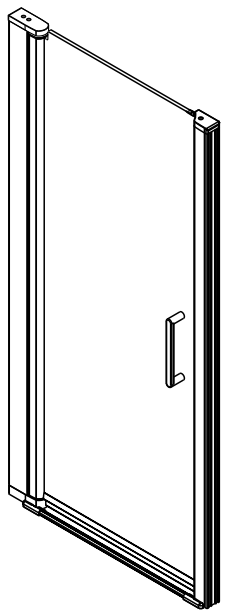

11

