

Sustano

Pre-installation Data Sheet

Shower Trays

Index

Notes.....	2
Pre-installation	3
Data sheet.....	4
Self-supporting Installation on Screed.....	5

Notes

PLANNING

Before starting the installation, plan the layout in detail, taking the site conditions into consideration.

NORMAL USE

The Stonetto shower tray is designed for installation directly on the floor with a support or support frame. Any other usage is deemed as not corresponding with normal usage. Duravit AG assumes no liability for abnormal usage.

TARGET READERSHIP AND QUALIFICATIONS

The shower tray must only be installed by trained plumbing engineers.

Pre-installation

INSTALLATION LOCATION / INSTALLATION ROOM

> Make sure that the installation location fulfils the following criteria:

Doors / external access	<ul style="list-style-type: none"> Ensure that doors or other access openings are large enough to accommodate transport dimensions, keeping in mind the weight and need for sufficient manoeuvring room.
Required area	<ul style="list-style-type: none"> Allow for enough space around the tub for the installation.
Floor	<ul style="list-style-type: none"> Completely level At a right angle to the wall Note the overall strength of the floor structure including the floor finish No underfloor heating should be located under the shower tray.
Wall	<ul style="list-style-type: none"> Tiled wall At a right angle to the shower tray / floor Completely straight Note the overall strength of the wall structure including the wall finish.

WATER INSTALLATION

All work associated with the water connection may only be undertaken by a qualified plumber. The installation must be in accordance with country-specific standards and local regulations.

Water connection

- Connections for the water supply and drains must be in compliance with the currently valid standards and public regulations.
- Position the water drain (DN 50) flush to the mounting surface or out of the wall directly above the mounting surface; see drawing for recommended area.

SEALING LAYER

NOTE

Product and / or material damage due to no seal.

- > A compound seal is absolutely essential behind and below the shower tray. The planner must include this across all trades.
- > The sealing set # 792803 is only to be used to create a second sealing level.

The installation must be in accordance with country-specific standards and local regulations. Please observe the current version of the data sheets issued by the Central Association of the German Construction Industry (ZDB data sheets).

RANGE OF APPLICATIONS

Flush with the floor

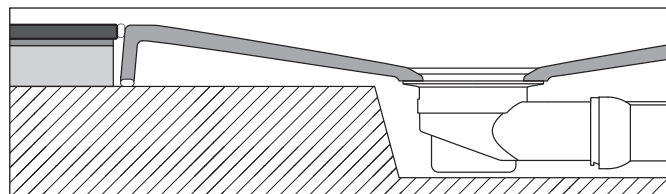

Semi-recessed

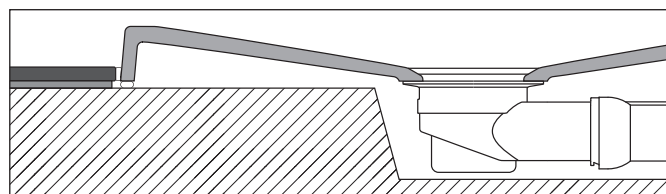

Mounted on tiles

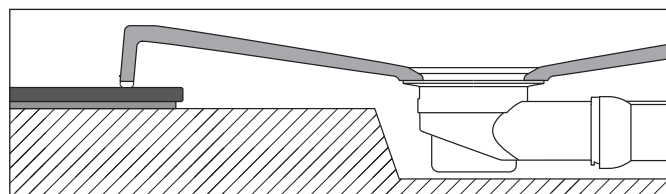

NON-SLIP PROPERTY

Duravit shower trays made of DuraSolid Nature achieve evaluation category C for wet barefoot areas without any further coating because of their material properties (DIN 51097).

Data Sheet

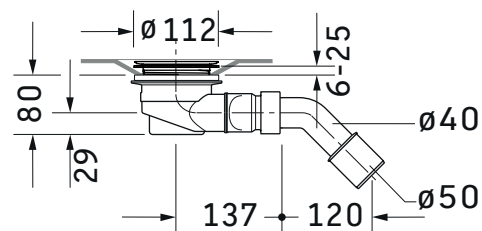
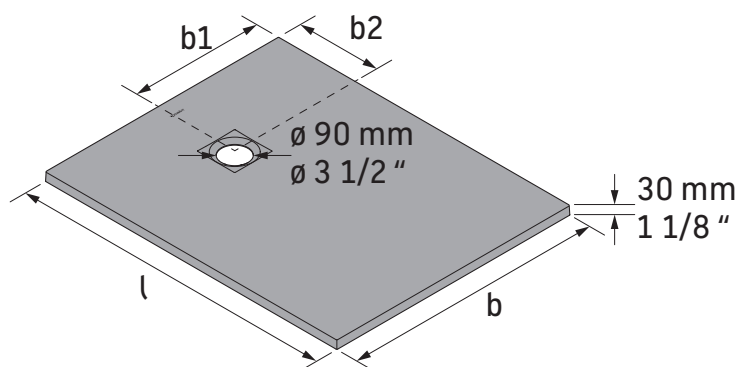

Drain #791290

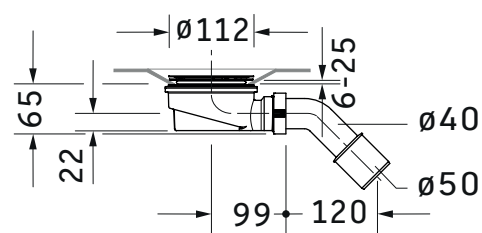

Drain #791291

Technical data

Net weight [kg]	Shipping weight [kg]	Shipping Dimensions l x w x h [mm]	Product dimensions l x b [mm]	Drain position (b1) [mm]	Drain position (b2) [mm]	Order no.
10,5	11,7	850 x 850 x 50	800 x 800	400	250	720269 XX 0 00 0000
12,0	13,3	950 x 850 x 50	900 x 800	400	250	720270 XX 0 00 0000
13,5	15,0	950 x 950 x 50	900 x 900	450	250	720271 XX 0 00 0000
11,5	12,8	1050 x 750 x 50	1000 x 700	350	250	720272 XX 0 00 0000
13,5	15,0	1050 x 850 x 50	1000 x 800	400	250	720273 XX 0 00 0000
15,0	16,6	1050 x 950 x 50	1000 x 900	450	250	720274 XX 0 00 0000
16,5	18,3	1005 x 1050 x 50	1000 x 1000	500	250	720275 XX 0 00 0000
16,0	17,8	1250 x 850 x 50	1200 x 800	400	250	720276 XX 0 00 0000
17,5	19,5	1250 x 950 x 50	1200 x 900	450	250	720277 XX 0 00 0000
19,5	21,7	1205 x 1050 x 50	1200 x 1000	500	250	720278 XX 0 00 0000
23,5	26,1	1205 x 1250 x 50	1200 x 1200	600	250	720279 XX 0 00 0000
22,0	24,0	1450 x 850 x 50	1400 x 800	400	250	720280 XX 0 00 0000
20,5	22,8	1450 x 950 x 50	1400 x 900	450	250	720281 XX 0 00 0000
23,0	25,5	1405 x 1050 x 50	1400 x 1000	500	250	720282 XX 0 00 0000
20,0	22,2	1550 x 850 x 50	1500 x 800	400	250	720283 XX 0 00 0000
21,0	23,3	1650 x 850 x 50	1600 x 800	400	250	720284 XX 0 00 0000
23,5	29,1	1650 x 950 x 50	1600 x 900	450	250	720285 XX 0 00 0000
26,5	29,4	1605 x 1050 x 50	1600 x 1000	500	250	720286 XX 0 00 0000
25,0	27,8	1750 x 950 x 50	1700 x 900	450	850	720287 XX 0 00 0000
23,5	26,1	1850 x 850 x 50	1800 x 800	400	900	720288 XX 0 00 0000
26,5	29,4	1850 x 950 x 50	1800 x 900	450	900	720289 XX 0 00 0000

Self-supporting Installation on Screed

Required products:

SHOWER TRAY

720269 XX 0 00 0000 - # 720289 XX 0 00 0000

OUTLET DRAIN

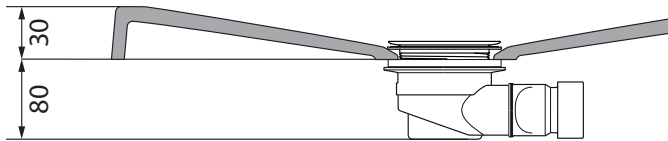

#791290

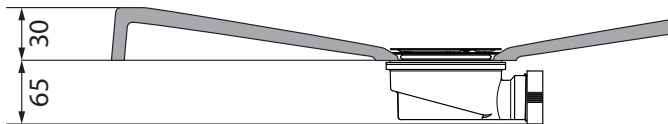

#791291

RUBBER PROFILE (OPTIONAL)

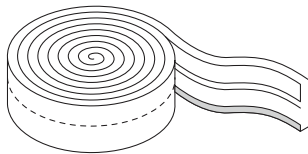

#790126

SEALING SET (OPTIONAL)

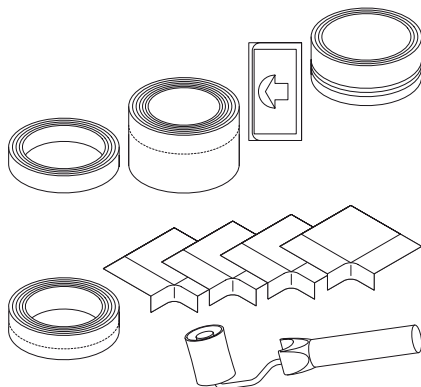

792803 (for installation flush with floor)