

INSTALLATION INSTRUCTIONS

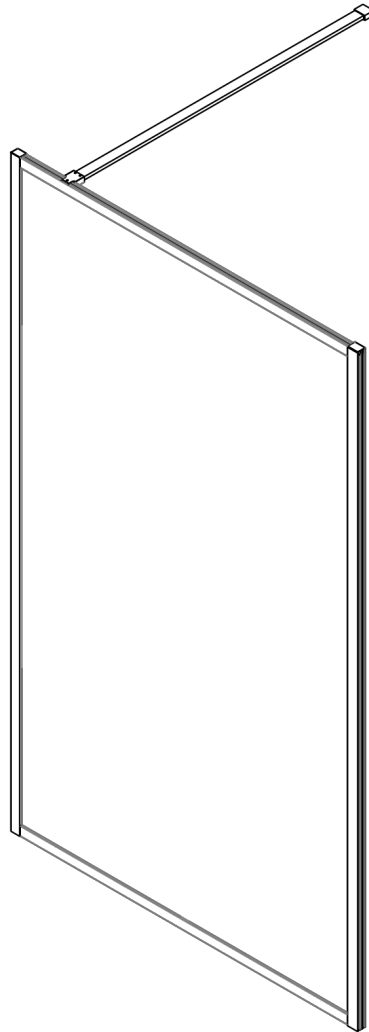

Size: 700x2000mm
800x2000mm
900x2000mm
1000x2000mm
1100x2000mm
1200x2000mm
1400x2000mm

◆ General Information

Please inspect the product immediately upon receipt for transit damage, missing packs/parts or manufacturing fault. Damage reported later cannot be accepted. Please handle the product with care avoiding knocks and shock loading to all sides and edges of the glass.

Notes: Safety glass can not be re-worked.

Please read these instructions carefully before start of installation.

Special care should be taken when drilling walls to avoid hidden pipes or electrical cables.

Note: This product is heavy and may require two people to install.

Aftercare instructions

After use, your shower should be cleaned with soap and water. This is particularly important in hard water districts where insoluble lime salts may be deposited and allowed to build up. Cleaners of a gritty or abrasive nature should not be used. Care should be taken to avoid contact with strong chemicals such as organic solvents and strippers.

Glass cleaners can be used but with caution, if in doubt contact the manufacturer of the cleaner in question.

Please keep these instructions for aftercare and customer service details.



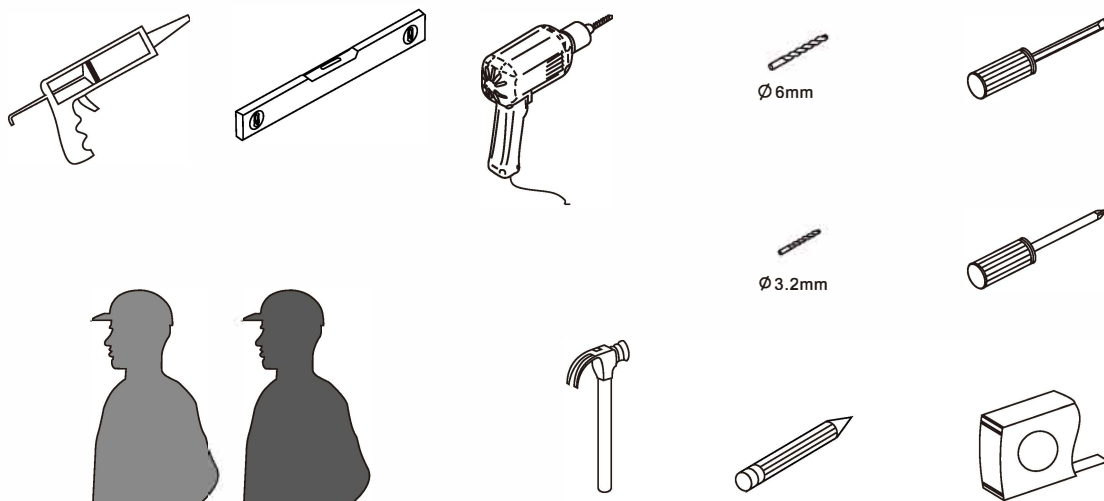

Tools Required



This product is heavy and may require two people to install.

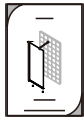
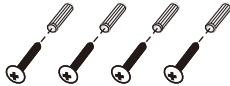
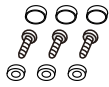

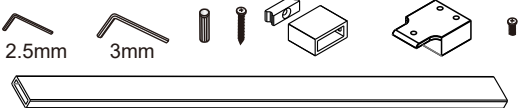
◆ Box Contents

[1] 1xInstallation Instruction	➔	
[2] 4xWall Plugs 4xPlat Screws M4x35	➔	
[3] 3xScrews M4x8 3xScrew Cover Caps	➔	
[4] 3xProfile Covers	➔	
[5] 1xBracket	➔	
[6] 1xWall Post	➔	
[7] 1xFixed Panel	➔	

◆ Assembly Drawing

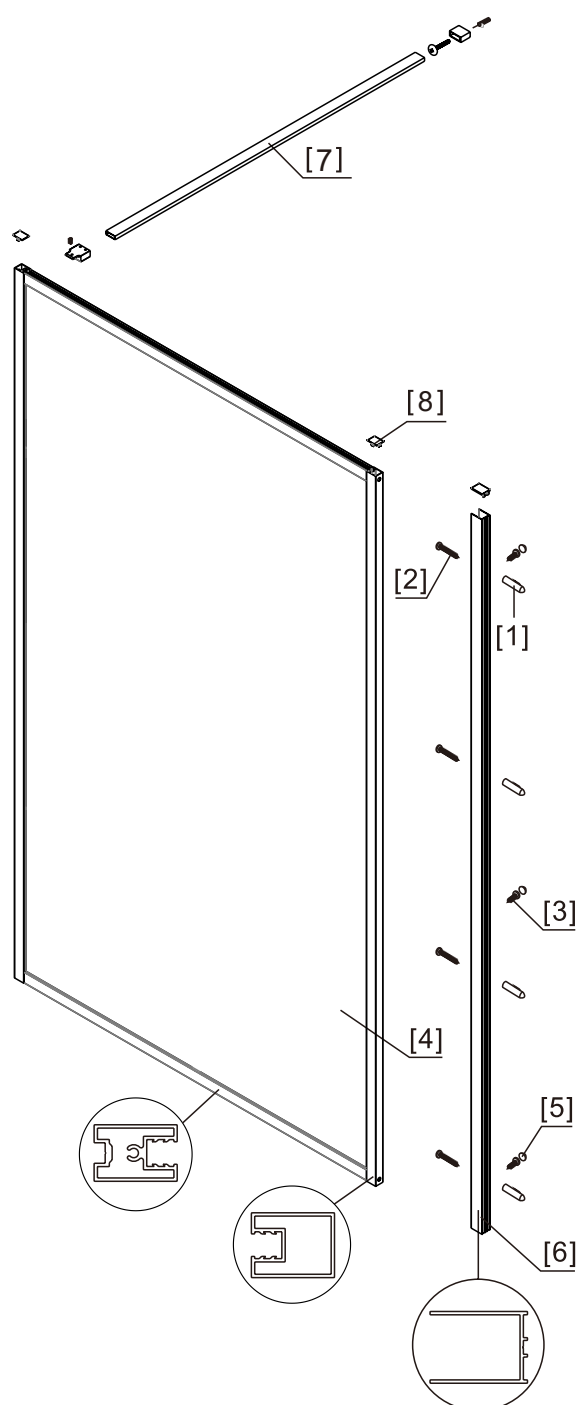

- [1] 4xWall Plugs
- [2] 4xPlat Screws M4x35
- [3] 3xScrews M4x8
- [4] 1xFixed Panel

- [5] 3xScrew Cover Caps
- [6] 1xWall Post
- [7] 1xBracket
- [8] 3xProfile Covers

◆ Installation Steps

Step 1

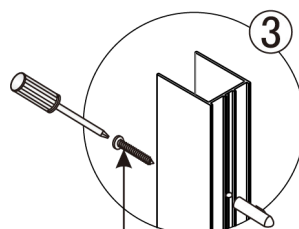
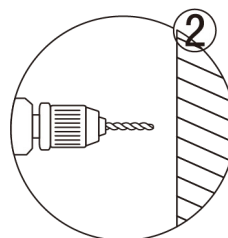
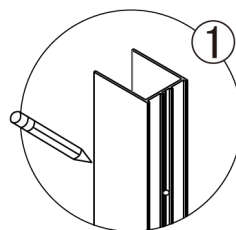
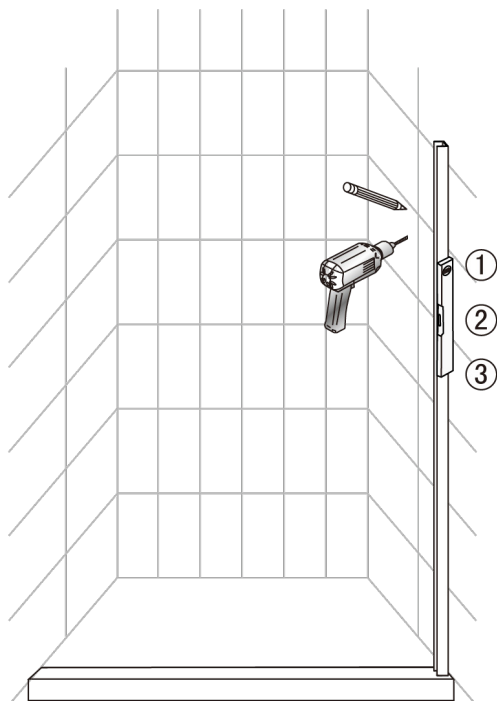

Plat Screw
M4x35

Step 2

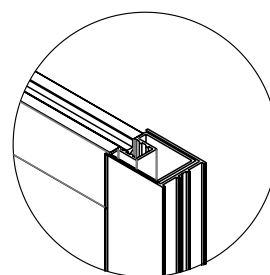
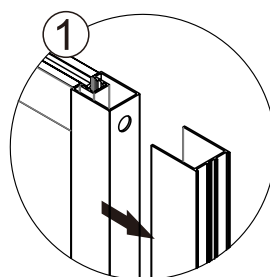
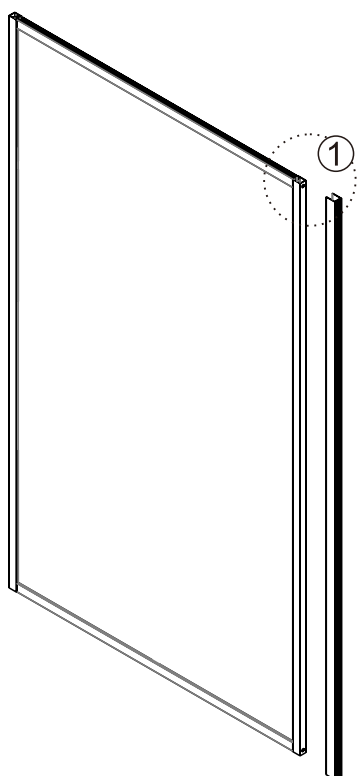

Step 3

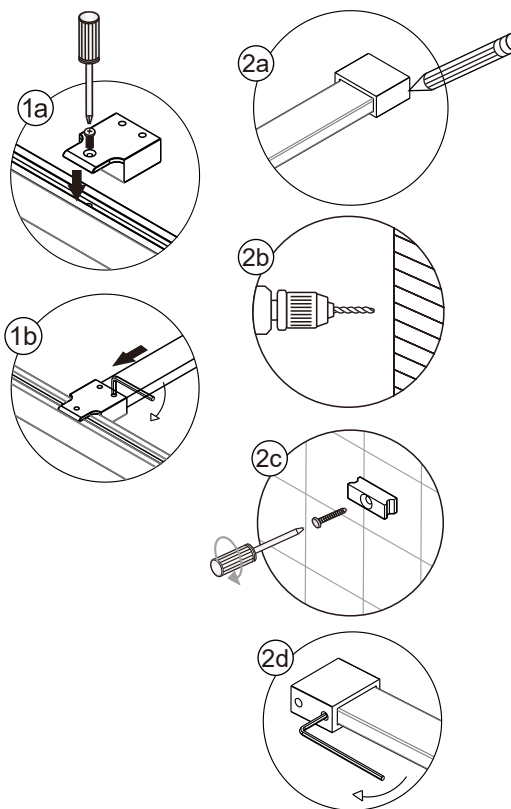
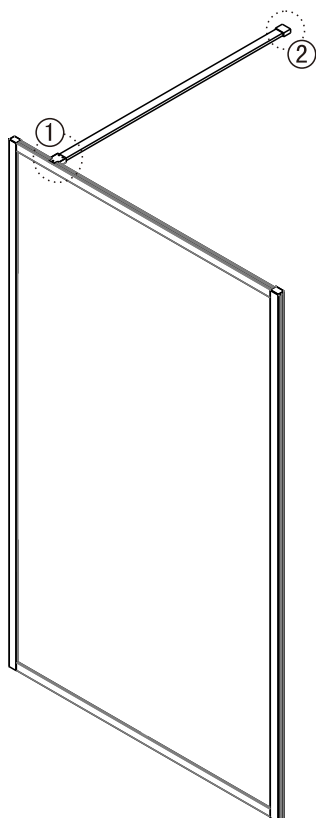

⚠ Ensure wall profiles are plumb.
Adjust enclosure to be square and level.

Step 4

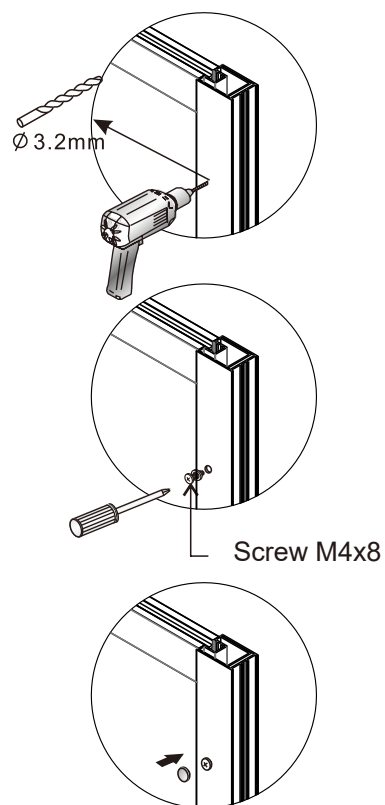
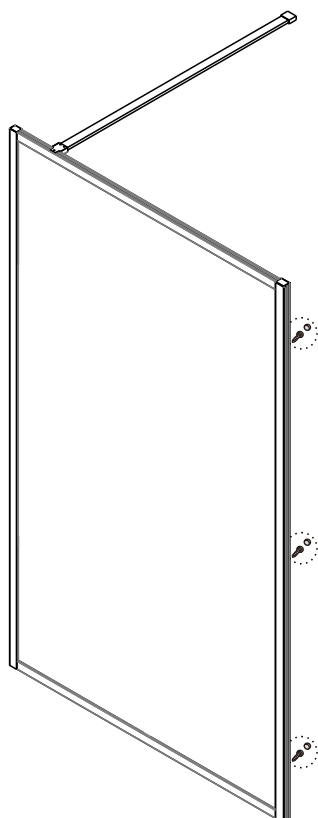

View from inside

Step 5

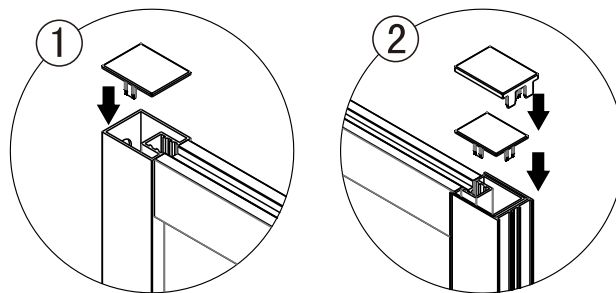
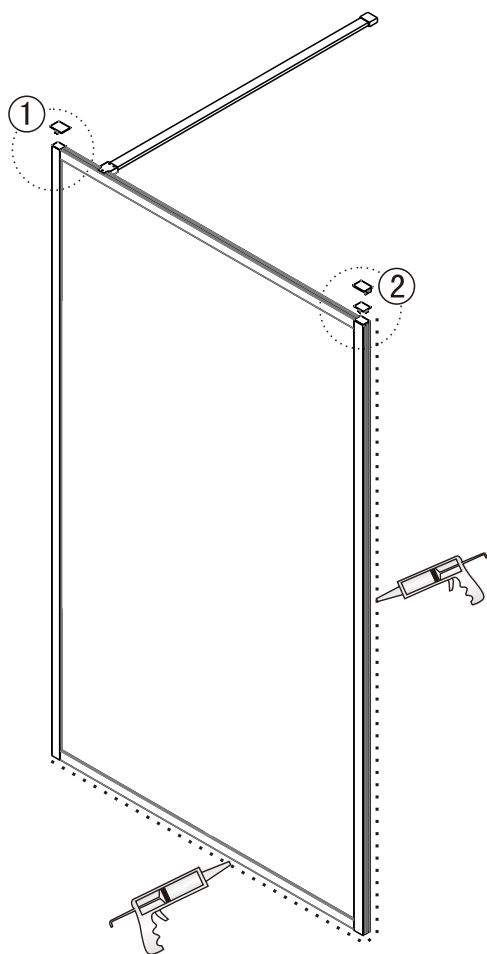

View from inside



Allow 24 hours for silicone to dry before use.